Leidraad plaatsing sleutelkluis

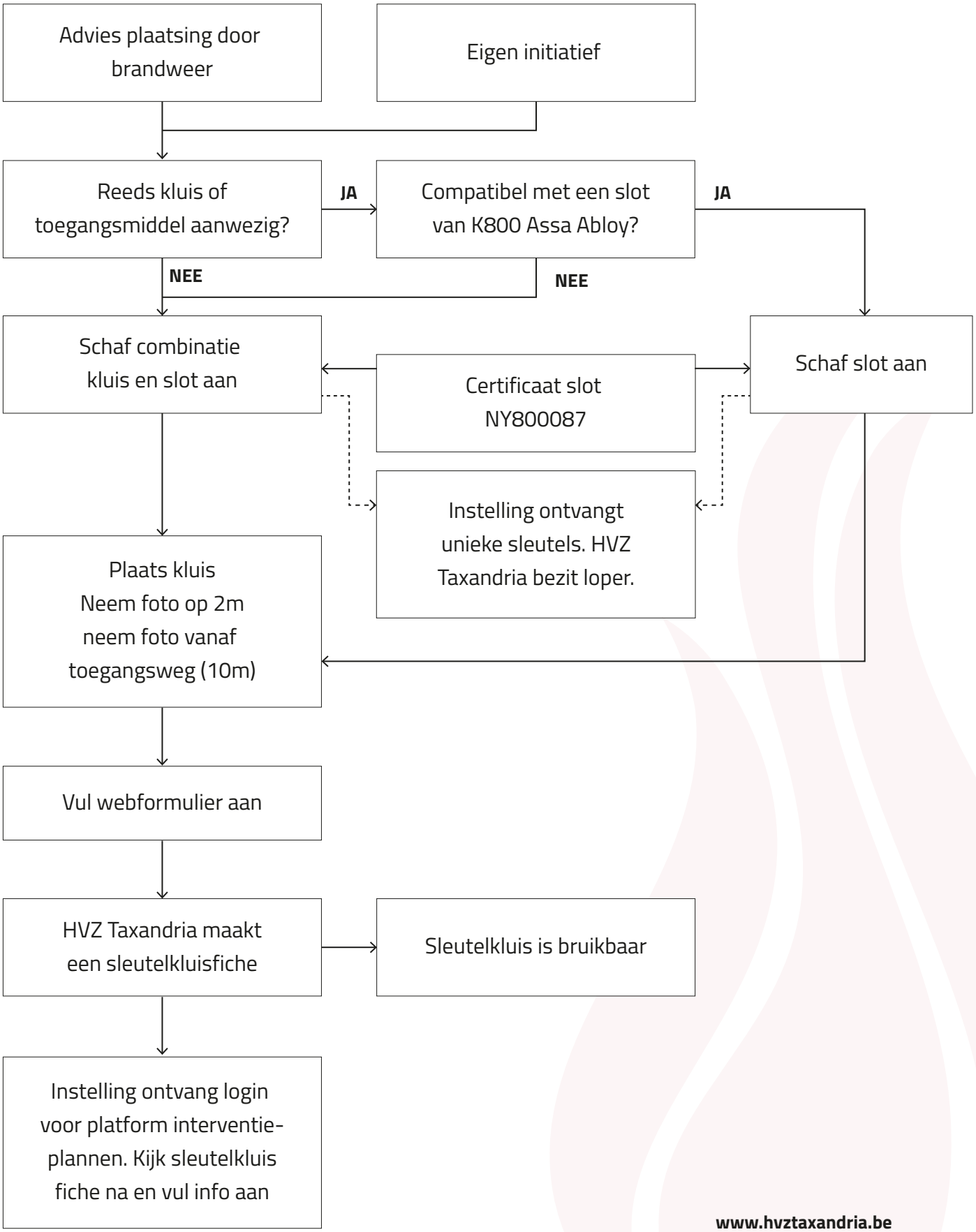

www.hvztaxandria.be